

THE POWER OF PARTNERSHIPS

Report to the Community

July 2021-June 2022

Detroit Educational Television Foundation

Your Media Partner





Partnering and Engaging With Our Communities to Cultivate Positive Change

We are living in an exciting time of intense change – from an economy in flux to evolving technology and social norms to the shifting media landscape. Detroit Public TV continues to be nimble, partnering with our diverse communities to navigate this landscape of challenges and opportunities and to meet them where they are.

At Detroit Public TV, we strive to make a difference in the lives of our community members, promoting productive dialogue and amplifying diverse voices and viewpoints through our local, regional and national initiatives and programs.

But it all starts with engagement. It's at the heart of everything we do -- whether it's through virtual panel discussions, family workshops, in-person events or one-on-one encounters out in the community. We engage people in crucial conversations to help create an environment for positive social change and to inform the work that we do.

During this past year, "American Black Journal" celebrated the first anniversary of its series, The Black Church in Detroit. The longest-running African American news show in the nation, ABJ connects with Detroiters with weekly segments featuring essential voices and organizations on the issues that matter most.

One Detroit launched its Future of Work initiative to raise issues and answer questions about the ever-changing work environment. Conversations with subject-matter experts explore Michigan's efforts to attract, retain and develop the talent needed to become a top-10 state in the competition for industry and economic growth.

Detroit Public TV continues to produce programming with local focus but national repercussions, such as new segments on the AAPI community, which serve as companion pieces to the rebroadcast of the station's co-produced documentary, "Who Killed Vincent Chin?".

Great Lakes Now is a leading partner in the Great Lake News Collaborative, which covers regulatory failings, infrastructure issues, water quality and climate migration, among other topics

of crucial interest. Great Lakes Now also produces stories on how we enjoy and experience the Great Lakes, as well as robust educational content.

Every week, Detroit PBS KIDS distributes educational resources to parents and caregivers in neighborhoods across the city, while the Michigan Learning Channel has become a vital learning resource with an average of 500,000 Michigan viewers tuning in monthly. Over the past year, nearly 900 teachers received professional training, and more than 80,000 families and 250 partner organizations received educational resources statewide.

Our role as a national producer and partner continues to grow. Through valuable partnerships with ASALH (Association for the Study of African American Life and History), the Library of Congress, and 1,800 libraries and public television stations across the country, PBS Books brings readers direct access to America's most-loved authors and writers, such as Mitch Albom, Brit Bennett and journalists Evan Smith and Errin Haines – who discussed the information needs of a healthy democracy.

Remarkable work is rarely accomplished alone. In all we do, DPTV is especially grateful to our generous funders and donors who share our mission and have placed confidence in our efforts. Their stewardship has helped us expand our strong reputation as an essential community resource and leverage the power and reach of public media. With their support, along with our loyal viewers and volunteers, we continue to serve the people of this great city, building stronger relationships and providing impactful programming, always striving to improve the ways we serve and inspire our community.

We encourage you to experience more of our work through the video accessed through the QR code above. As you review our progress, we hope you will join us in thanking our dedicated and capable staff for the passion and care they bring every day to make our success possible.



T.N.
Timothy Nicholson
Chair
Board of Trustees



Rich Homberg
Rich Homberg
President
and Chief Executive Officer

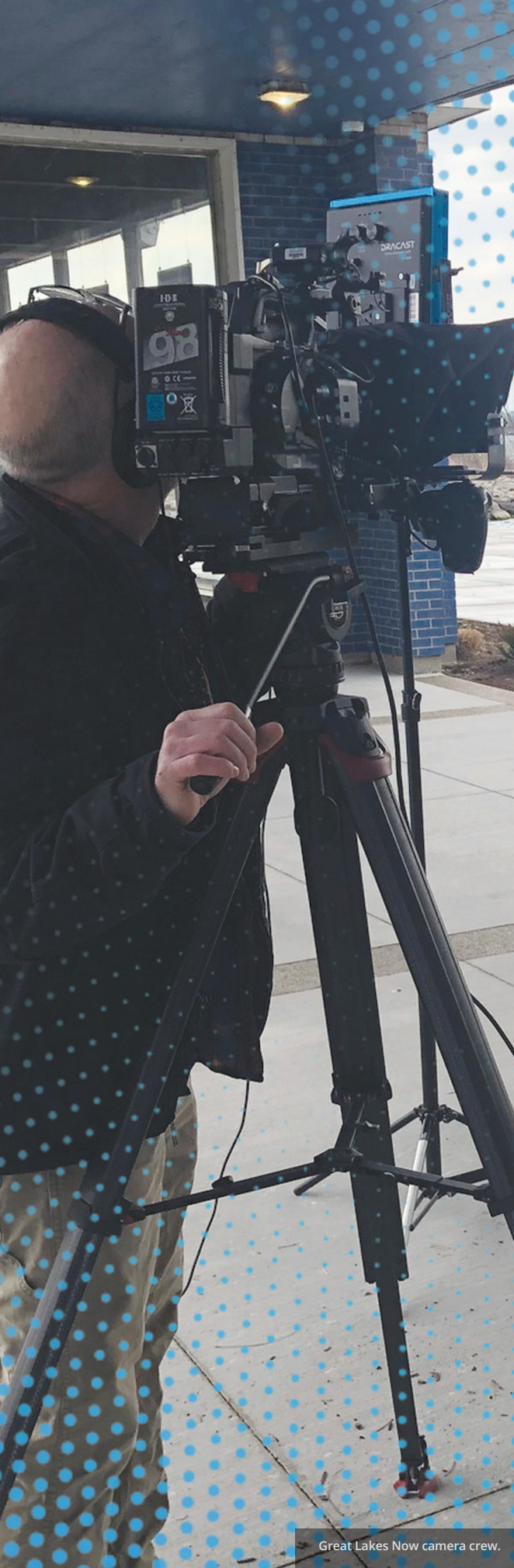

Great Lakes Now camera crew.



Chris Jordan, Zosette Guir, and Natasha Blakely with awards they received at the Society of Professional Journalists, Detroit Chapter annual awards banquet.



Will Glover working at the One Detroit offices at Marygrove. Excluding the cover and inside cover. Report photo credits include: Adam Fox-Long and Alfred Brock.

2021-2022 Awards [view all our awards at DPTV.org/Awards](https://www.dptv.org/awards)

Society of Professional Journalists Detroit Chapter Excellence in Journalism Awards

Broadcast:

Community/Local News Reporting:
Birds vs Buildings
First Place
 Rob Green, Greg King, Doug Clevenger, Laura Weber Davis, Jordan Wingrove

Sustainable Shipping
Second Place
 Amy Brown, Jordan Wingrove, Kari Lydersen, Doug Clevenger

Clawson, Michigan: One City Under A Pandemic | Part 3
Third Place
 Chris Jordan, Bill Kubota

How Expensive It Is To Be Broke
Fourth Place
 Will Glover

Racial Justice Reporting:
Exiled to Motown
Second Place
 Bill Kubota

Sports Reporting:
A City of Champions
First Place
 Bill Kubota

Videography:
Detroit Performs: Live from Marygrove
Second Place
Third Place
 Sarah Smith, Mariellen Chynoweth, Tina Brunn

Digital:

Collaborative Coverage:
Climate change in the Great Lakes region
First Place
 Michigan Radio's Lester Graham, Bridge Michigan's Kelly House, Circle of Blue's Brett Walton and Keith Schneider, and Detroit Public Television's Natasha Blakely

Environment Reporting:
Lake Superior Summer: Blue-green algal blooms come to a lake once believed immune
First Place
 Sharon Oosthoek

Lake Superior Winter: Researchers belatedly turn their eyes to the impact of warming winters
Third Place
 Sharon Oosthoek

Health Reporting:
PFAS in the House: Are toxic "forever chemicals" a steady drip in this reporter's home?
Second Place
 Tom Perkins

Social Media Strategy:
The Black Church in Detroit Watch Parties
Second Place
 Colleen O'Donnell, Daphne Hughes, Orlando Bailey, Stephen Henderson, Kenita Harris

The Great Lakes Now First Friday Watch Party Series
Third Place
 Great Lakes Now at Detroit Public Television

Michigan Association of Broadcasters Broadcast Excellence Awards

Station Excellence:
Detroit Public TV
Winner

Cultural Programming:
Open a Book, Open the World: The Library of Congress National Book Festival
Winner

News or Public Affairs Special:
One Detroit
Winner

American Black Journal
Merit

News Special or Documentary:
Teachers Who Aren't Teaching: Who Are They? And How Do We Get Them Back?
Winner

Sports - Outdoor and Recreation:
Great Lakes Now: Wooden Boat Building
Winner

Mini-Documentary or Series:
American Black Journal: The Black Church in Detroit
Merit

Independent Producer:
Story Pirates (Michigan Learning Channel)
Winner

Independent Producer:
Math Matters (Michigan Learning Channel)
Merit

Special Interest Programming:
Read, Write, Roar (Michigan Learning Channel)
Merit

Michigan Emmy Awards

Public Affairs Program:
The Great Lakes Agenda
 Rob Green, Jordan Wingrove

Environment/Science - News:
Birds Vs Buildings
 Doug Clevenger, Laura Weber Davis, Rob Green, Greg King, Jordan Wingrove





Be My Neighbor Day Photo.



DPTV team members at Be My Neighbor Day, Rama Sriram, Aisha Tattan, Vicki Ellis, and Community Advisory Panel Co-Chair, Alfred Brock.



The full Michigan Learning Channel team the day of their Lunch and Learn.

Financial Results

Detroit Educational Television Foundation Fiscal Year 2022

Statement of Activities	Year Ended June 30	
	2022	2021
Revenues, Gains and Other Support		
Individual contributions	\$10,691,828	\$9,671,156
Productions of local and national programs	6,081,118	2,710,170
Corporation for Public Broadcasting grants	2,029,885	2,773,952
Federal and state government grants	2,274,944	3,539,236
Corporate contributions	1,101,246	1,560,152
Foundation contributions	310,677	530,131
Facilities rental	399,967	750,926
Retail product sales	94,293	102,344
Investment income	(921,695)	860,331
Miscellaneous income	354,064	802,652
Paycheck protection program	-	521,623
Total revenues, gains and other support	22,416,327	23,822,673
Expenses		
Program services:		
Engagement and outreach	1,453,632	1,188,621
Production and content creation	6,456,417	5,203,899
Broadcast	5,991,060	5,773,029
Total program services	13,901,109	12,165,549
Supporting services:		
Administrative	2,372,735	2,366,130
Fundraising	4,379,584	4,097,536
Total expenses	20,653,428	18,629,215
Changes in net assets	1,762,899	5,193,458
Net assets - beginning of year	23,955,466	18,762,008
Net assets - end of year	\$25,718,365	\$23,955,466

Balance Sheet	Year Ended June 30	
	2022	2021
Assets		
Cash and cash equivalents	\$6,467,448	\$7,830,015
Investments	6,806,249	5,772,104
Accounts receivable	759,855	558,592
Pledges receivable, net	3,177,079	1,454,661
Inventory	29,753	53,251
Prepaid assets and other	745,958	645,673
Property and equipment, net	13,773,283	14,204,848
Other assets	707,565	836,956
Total assets	\$32,467,190	\$31,356,100
Liabilities and net assets		
Liabilities:		
Accounts payable	\$849,690	\$827,340
Accrued liabilities	3,436,704	1,984,463
Long-term liabilities	2,462,431	4,588,831
Total liabilities	6,748,825	7,400,634
Net assets:		
Without donor restrictions	21,592,159	21,858,142
With donor restrictions	4,126,206	2,097,324
Total net assets	25,718,365	23,955,466
Total liabilities and net assets	\$32,467,190	\$31,356,100

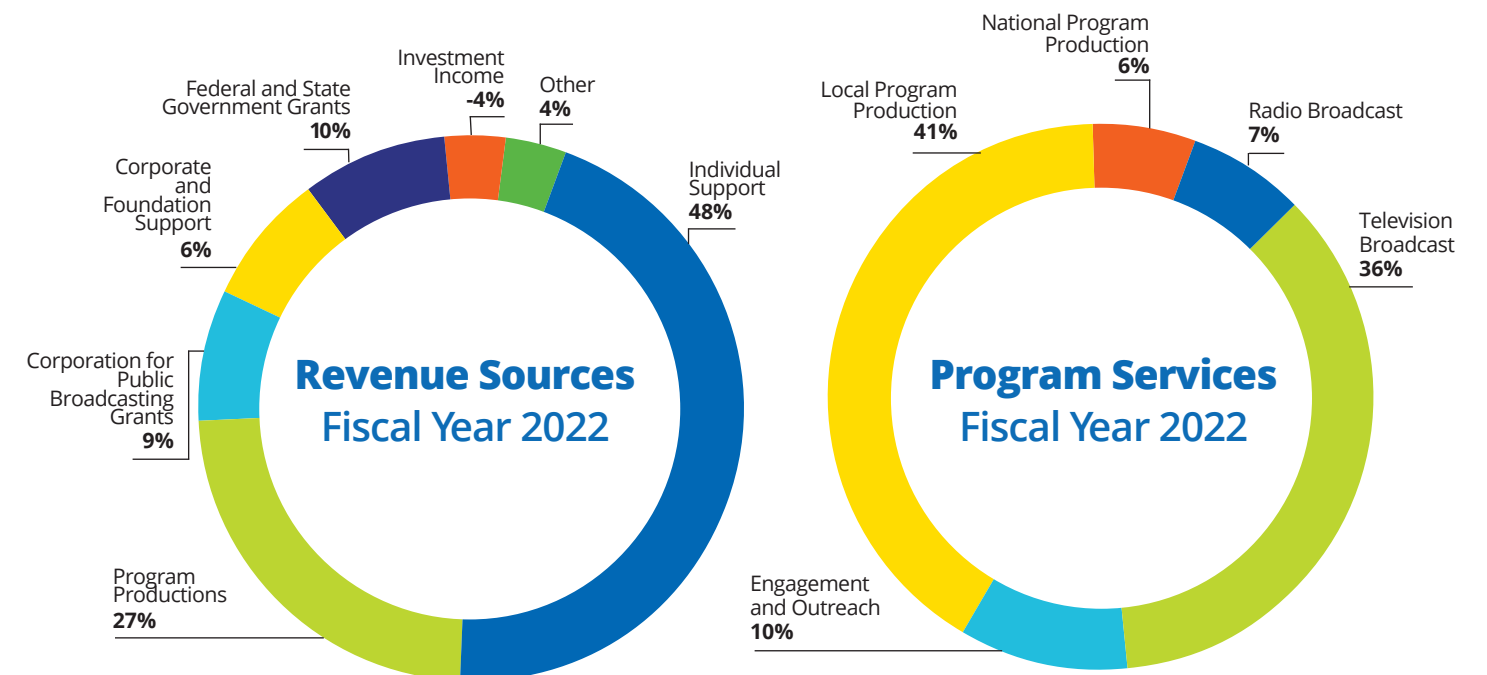



The Michigan Learning Channel summer popup event in the community.

Detroit Public TV
Smith Family Leadership Circle (\$10,000+)
and Society For Excellence (\$1,000 - \$9,999)

(\$10,000+)

Anonymous Donors (5)
 Acheson Family Foundation
 Joel & Carol Appel
 Loren & Sarah Baidas
 Benson & Edith Ford Fund
 Elizabeth Berg & John Jachman
 James & Marcia Bonahoom
 Colina Foundation
 Carole Cooper
 Marvin & Betty Danto
 Julie Dawson
 Richard C. Devereaux Foundation
 Margaret Diponio & Charles Bietler
 Kenneth & Frances Eisenberg
 Phillip & Lauren Fisher
 Henry Ford II Fund
 Cynthia and Edsel Ford
 Phoebe Grylls
 Gregory Haynes & Richard Sonenklar
 Myrna Hitchman
 Rich & Tracey Homberg
 Pat Judd
 Jerrold & Emily Jung
 W.J. and Lillian Kemler Foundation
 Dr. Sanford Koltonow & Dr. Mary Schlaff Foundation
 Donald and Mary Kosch Foundation
 Dana Locniskar & Christine Beck
 Lyon Foundation, Inc.
 Manat Foundatoin
 Marvin & Betty Danto Family Foundation
 Roy G. Michell Charitable Foundation & Trust
 Jennifer Alan Miller
 Timothy & Stephanie Nicholson
 Norwegian Spruce Investments Trust
 Stephen & Bobbi Polk
 Ralph L. & Winifred E. Polk Foundation
 PVS Chemicals, Inc.
 William & Jean Clark Rhodes Foundation
 Robert & Kathleen Rosowski
 Susan Sarin
 A. Paul and Carol C. Schaa Fund
 Michael & Suzette Simpson
 Leonora Smit
 William H. & Patricia M. Smith Family
 Dorothy Smith
 Peggie Hollingsworth Smith
 Paul & Kathryn Smoke

The Strum Allesee Family Foundation
 Carlene & Rob Van Voorhies
 William & Sally Wildner
 Zlotoff Generations Fund

(\$1,000 - \$9,999)
 Anonymous
 Sara Jane Adler
 William Aerni & Janet Frazis
 John Aimar
 James & Beverly Aitken
 Alicia Allen
 Richard & Mona Alonzo
 Doreen & Daniel Alpert
 Nancy Altshuler
 Addell & Gary Anderson
 Bob & Tressy Anderson
 Thomas & Gretchen Anderson
 Gail & Mark Appel
 Margaret & Henry Appleman
 Barbara Ash
 Rita Ayyangar & Rick Powell
 Brian & Elizabeth Bachynski
 Robert Bagramian & Linda Bennett
 Ruth Baidas
 David & Julianne Bakos
 Victoria Baks
 Cheryl Barget
 Jeanine & James Bates
 Bradley & Margaret Baxter
 Dave Beaupre
 Neil & Diane Belgiano
 Jennifer & Scott Belveal
 Cecilia Benner
 Patricia Benninger
 Diane Bera
 Mark Bernstein
 Janie Berry
 Hireen Bhatt
 Jerry & Helga Bilik
 Richard & Susan Bingham
 Ilene Birge
 Jennifer Blake
 Curtis Blessing & Amanda Van Dusen
 Stephen Boodin
 Richard & Gwen Bowlby
 Sanford Bragman
 Donald & Rosemary Brasie
 Thomas & Carol Brichford
 Donna Murray-Brown
 The Brown Family Foundation, Ltd.
 Hattie Brown
 Dorothy Buchan
 Michael Buckles & Geraldine Buckles
 Elizabeth Butler
 Ray & Michele Butters

Butzel Long Charitable Trust
 Mary Jo Byrd
 Barbara Cadaret
 Kris Caira
 Susan Calfin
 Gayle Camden
 Sharon Campbell
 Cyma Carn
 Nelson Case
 Nancy Cassel
 Natalie Charach
 Keith & Denise Cheresko
 Karen Chopra
 John & Diane Chudyk
 Charlene Clark
 Kenneth Clarkson
 Barbara Cohen
 Esther Coleman
 Clarence Constantakis
 Robert & Bess Cook Foundation
 Thomas Cook
 Susan Cooper
 Eileen Cullen
 Raymond Daniels
 James & Sandy Danto
 Martha Darling & Mr. Gilbert Omenn
 James Davies
 Barbara Davis
 Patricia & Gerald DeMaire
 Andrew Dervan & Linda Dervan
 Fredrick Deschenes
 Ann Odell Dettling
 Cathy & James Deutchman
 Lingareddy Devireddy
 Phillip Dmetroshko
 Joanne Dodick
 Douglass-Wilhite Charitable Fund
 Eugene & Elaine Driker
 Cornelia Dugger
 Carole Dukes
 Mary Duncckley
 Kent DuPont
 Rachelle Dwaihy & Steven Morris
 Earley Family Fund
 Albert Ebi
 Nancy Eggenberger
 Darby Trapp Eland
 Kelly Elliott
 George & Jo Elyn Nyman
 Joanne Endres
 Joan Engel
 Mathew English
 John & Debbie Erb
 James Ernst & Linda Ernst
 Eugene and Marcia Applebaum Family Foundation
 Ralph & Shari Everitt

Jim & Rhonda Fackert
 Colleen Farrell
 Janice Fatt
 Paul Fayad
 Patrick Fehring Jr.
 Janette Ferrantino
 Jean Fletcher
 Esther Floyd
 Mary Fontana
 Jeff & Barbara Forster
 Barry Freund
 Suzanne Fugett Bizon
 David Fukuzawa & Toni Kovach
 John Gage
 Margaret Gall
 Christine Gapski
 Lee Gardner
 Carola & Paul Gerigk
 Barbara Gilbert
 Allan Gilmour & Eric Jirgens
 Mary Glidden
 Barbara Goldman
 Anthony Gramer
 Kathleen Griffiths
 Dalos Grobe
 Joseph Grocholski
 David Growe
 Brian & Elizabeth Guz
 Sharon Hadden
 Kristen Haenchen
 Rod Hagenbuch
 Mohammad & Marcella Haghgoioe
 Rebecca Hammond
 Dan & Carole Harrett
 Jacquelin Harvey
 Susan Harvey
 Karen Hasenstab
 Larry Hastie
 Nathan Hawley
 Anne Heacock
 James & Rita Heinsimer
 Catherine Heller
 Richard Henes
 Nancy Henk
 John & Vera Henke
 Donald Henshaw
 Robert & Elizabeth Herbst
 Dennis Herrick
 Stanley Hirt
 Timothy Hogan
 Vickie Hohauser
 William Horner
 Corry & Donald Howe
 Sally Ingold
 Les Iwrey & Bob Iwrey
 Catherine Jackson
 Nadine Jakobowski
 Lee Jasinski
 Joanne Duff
 Robert & Sandra Johnson

Carol & Richard Johnston
 Marjorie & Maxwell Jospey Foundation
 Judy Judd
 Steven Kalczynski
 Susan Kane
 Kristen Kassouf
 Elizabeth Kausch
 Carol & Mitchell Klein
 Gregory Knas
 Roberta Knox
 Anthony Kochis
 Susan Konop
 Vaughn Koshkarian
 Elaine Kraepel
 Barbara & Michael Kratchman
 Richard & Sally Krugel
 Ronald Kudra
 James Kulp
 Carole Kuzara
 Mary Lieh-Lai
 Gordon Lambert
 Arnold Larson
 Jim Laughton
 Paul Laurencelle
 Sarah Lawrence
 Candace Stanton-Layne
 Margaret Leary
 Deborah Lemke
 Nancy Leon
 Christopher Lewandowski
 Thomas Lewandowski
 Judy Lindberg
 Herbert & Karla Linkner
 David & Clare Loebel
 Robert Lorenz & Christine Comstock
 Sue Lover
 David Lujan
 Gerald Luke
 Arthur Luz
 Ernestina Mac
 John MacDonald
 Michael & Donna Maddin
 Barbara Maes
 John & Jurate Maier
 Dale Manor
 Arlene Marcy
 Denise Markstrom
 Robert Louis Martin & Henry Minton
 Kathy & Kirk Martin
 H. Mason
 Steven Matsil
 John & Marie McElroy
 Theresa McElroy
 Nancy McIntosh
 Pat McManus
 Charles Metzger

Sara Meuchel
 Evelyn Micheletti
 Mandana & Angus Miller
 Eugene & Lois Miller
 Marianne Fey Miller & John Miller
 Sam Misuraca
 Nellie Moncrief
 Richard Monrad
 Rose Morandini & Robert Vrbensky
 Andrew Scott
 Charlie Moret
 Craig Morris
 Sara Morris
 Barry Morrison
 Charlie Moss
 Laura Mountcastle
 Jeffrey & Eileen McMyler
 Michael & Shirley Myers
 Steven & Danielle Nagle
 Mary Neff
 Claudia Nickel
 Sandra Noecker
 David Noffert
 Bruce Nyberg
 Michael O'Byrian & Karen Sullivan
 Faye Ogasawara
 Diane & Randy Orley
 Sally A. & Graham A. Orley Family Foundation
 Patricia Orlowski
 Patricia Ott
 Dan & Wilma Pace
 Michael Patt
 Susan & Lawrence Perlin
 Perry Perricano
 Bob Pettapiece
 Winnifred Poland Pierce Charitable Trust
 Antoinette Pilzner
 Pamela Pitchford & Joe Kowalczyk
 Paul Plante
 Marilyn Pobanz
 Joshua Pokempner & Gretchen Gardner
 Judy Poole
 Dilys Popper
 Lawrence Quick
 Glenn Rader
 Margaret Rappaport
 Reuben & Lori Rashty
 Eileen Reickert
 John Revette
 Robert & Janet Ridder
 Denise & John Rieckhoff
 Eunice Ring
 John & Anne Roberts
 Sharon Roberts
 Priscilla Rogers
 Janice Ross

Melissa Roy
 Susan Rugenstein
 Katherine Ruppert
 Freda Sampson
 Rosemarie Sandel
 Gehring Sauter
 Dawn Saville
 George Sawicki
 Jeremy Schisler
 Eric & Eva Schoettle
 Andrew Scott
 Alice Scott
 Phyllis Scroggie
 Robert Seiter
 Doris Sekerka
 Penny Semansky
 Walter Shapero
 & Kathleen Straus
 Janet Shenefelt
 Robert Shimmel
 Roger Short & Ms. Ida Short
 Rodney Sieb
 Bluma Siegal
 Sigmund & Sophie Rohlik Foundation
 Gary Sikkema
 Claudia Sills
 Brad Simmons
 Matthew & Mona Simoncini
 Ann Skinner
 Stephan F. Slavik, Sr. & Mary E. Slavik Foundation
 George Sloan
 Dan & Coleen Slosberg & Eric Slosberg
 Charles & Karen Smith
 Theresa Snyder
 Martha Spear & Robert Holley
 Gabriel & Martha Stahl
 Richard Steele
 Ann Steglich
 Michael & Chantale Stevenson
 Pamela Stewart
 Rosanne Stibal-Woloszyk
 Michael Streeter
 Kate Sullivan
 Patricia Swane
 Robert Swaney
 Julie & Padraic Sweeny
 Thomas Tabor
 Steven & Patti Tapper
 Barbara Taylor
 Teri Teeri
 Patricia Tessmer
 Ted Thacker
 Biba Tharp
 The Wilkinson Foundation
 Pam Theisen
 & Nancy Schlichting
 Mark & Ruth Theobald
 Richard Thompson
 Ann Throop

Julie Tonietto
 Renee Toth
 Carol Tough
 Jack Trabin
 George Tsebelis
 Martha Umstead
 Alayna Uniacke
 Upshur Family Giving
 Rudolph & Edna Ureste
 Eric & Eva Schoettle
 Harlan W. Van Blaricum
 Jamie Vanepps
 Mark Vann
 Robert Ventura
 Lynn Videka
 Barbara Virzi
 Christopher Walker
 Michael Watson
 Creighton Weber
 Barry Webster
 Mary Welden
 Pam Welland
 Kathleen Wendler
 Kenneth Whipple
 Simon & Anu Whitelocke
 Marshall Widick
 Ashley Williams
 Barry & Beverly Williams
 Michael Williams
 Patricia Wilson
 Shaun Wilson
 Diane Wittlinger
 Karen Wojciehowski
 Gail Zabowski
 Neal & Esther Zalenko
 Neil Zechman
 Michella Zuckerberg
 Neal & Esther Zalenko





The Doo-Wop Project group member.



Behind the scenes of Detroit Performs: Live from Marygrove.



Behind the scenes of the One Detroit Arts & Culture segment TRIPTYCH: Stonger Together.

Detroit Public TV Corporate and Foundation Supporters

- | | | |
|--|--|--|
| Andiamo Italia | Flagstar Bank | Michigan State University |
| Auto Club Group Corporation | General Motors | Michigan Technological University |
| Artichoke Garlic Foundation | General RV | Michigan Wildlife Council |
| Bank of America Foundation | Hollywood Casino at Greektown | The Miami Foundation |
| Beaumont Health | Hospice of Michigan Inc. | MSU Federal Credit Union |
| Blue Cross Blue Shield of Michigan | Hot Works LLC | Nissan Foundation |
| Timothy Bogert | Huron Clinton Metroparks | National Endowment for the Arts |
| Broadway in Detroit | INN - Institute for Non-Profit News | NECA-IBEW LMCC |
| Brookby Foundation | The Fred Rogers Company | New St. Paul Headstart Agency |
| Business Leaders for Michigan | The John S. and James L. Knight Foundation | Oakland Schools |
| The Center for Michigan | The Kresge Foundation | PNC Foundation |
| Charles Stewart Mott Foundation | Marshall Mathers Foundation | Pulte Family Charitable Foundation |
| Clark Hill | MASCO Corporation | The Salvation Army |
| Cleveland Clinic /Philanthropy Institute | Max M. & Marjorie S. Fisher Foundation | Solutions Journalism Network, Inc. |
| Consumers Energy Foundation | MEEMIC Insurance c/o Auto Club Group Corporation | Stagecrafters |
| Community Foundation for Southeast Michigan | Michigan Alliance For Families | The Elaine Stern Foundation |
| Community Telecommunications Network (CTN) | Michigan Architectural Foundation | University of Michigan Credit Union |
| Decorative Stitch | Michigan Arts and Culture Council (MACC) | Visit Fort Wayne |
| De Roy Testamentary Foundaton | Michigan Association of Broadcasters | Wallside Windows |
| DTE Foundation | Michigan Education Trust | W.K. Kellogg Foundation |
| Early on MI / Build Up MI / Clinton RESA | Michigan Falun DAFA Association | Wayne County Community College District |
| The Fred A. and Barbara M. Erb Family Foundation | Michigan Humane | Wayne RESA |
| | | Western & Southern Financial Group, Inc. |

Detroit Public TV Legacy Leaders

The Detroit Public Television Board of Trustees is pleased to honor and recognize our Legacy Leaders. These members and friends have provided a gift to Detroit Public Television through a bequest or gift through a trust, life insurance policy or charitable gift annuity during Fiscal Year 2022.

- | | | |
|----------------|------------------|--------------------|
| Julia Houston | Russell Mirvis | Margaret Roets |
| Joanne Levitan | David Rasbridge | Lee Seymour |
| Doris Metzler | Abramson Raymond | Wayne Webber Trust |

Detroit Public TV and 90.9 WRCJ In-Kind Partners

- | | | | | |
|-------------------------------|-----------------------------|----------------------------------|---------------------------------|------------------------------|
| Academy of Early Music | Buddy's Pizza | Emagine Theatre | Michigan Falun Dafa Association | Rochester Symphony Orchestra |
| American Data Security | Butzel Long | Macomb Symphony Orchestra | Michigan Philharmonic Orchestra | Royal Oak Symphony Orchestra |
| Ann Arbor Symphony Orchestra | Christ Church Detroit | Margrove Conservancy | Michigan Virtual | Trade First |
| Baldwin Theatre Stagecrafters | Dearborn Symphony Orchestra | Michigan Department of Education | Motor City Casino Sound Board | University Musical Society |
| Broadway in Detroit | Detroit Concert Choir | Michigan Diversity Council | | |



Educate, engage, entertain and inspire through the power of public media.



Adam Fox-Long and Randy Strobl behind the scenes of a day of shooting Read, Write, Roar! promos.

90.9 WRCJ Kresge Society (\$1,000+)

Anonymous
The Strum Allee Family Foundation
Richard & Mona Alonzo
Christiane Anderson
Robert & Catherine Anthony
Joel & Carol Appel
Brian & Elizabeth Bachynski
Charles & Shelley Baker
Elaine Baker
Lowell Baker
Lee & Floy Barthel
Heston Bates
William Beausoleil
Cecilia Benner
Marylou Berndt
Richard & Susan Bingham
Shelley Binkley
Ilene Birge
Carter Bishop
Richard Blair
Mary Steffek Blaske & Thomas Blaske
Paul Blizman
Antoinette Book
Richard & Gwen Bowlby
David Brassfield
David Breault
Vincent & Marilyn Brennan
Donald Briggs
Frederick & Janet Brohn
Bowden & Elaine Brown
Craig Brown
Roberta Brown & Keith Wissman
Suzanne Burke & Robert Hicks
Kevin Byrne
Carolyn Carr
Teri Carrier
Nelson Case
Carol Chadwick
Anne & Dale Chiara
Douglas Cornelsen
Margaret Costello
Lawrence & Mary Jo Crane
Steven Cusick
Harold Daitch
Karen Dalton

Joanne Danto & Arnold Weingarden
Hugh Danville
Daughters of the American Revolution, Louisa St. Clair Chapter
Martha Darling & Gilbert Omenn
Mary Lou David
Anita DeMarco Goor
John & Barbara Dilland
Marlene Donoghue
Sally Doty
James Dozier
Ronald & Eileen Eckstein
Lorraine Egan
Barbara Eldredge-Everett
Alice Ellison
Marjory Winkelman Epstein
Margot & Jim Farber
Sally and Michael Feder
Karen Jan Feldmann
Sharon Finch
Gerald & Julie Fisher
Burke & Carol Fossee
Dale & Bruce Frankel
Jon & Lisa Mower Gandelot
Wendy Goscenski
Mr. Raymond Howard & Mrs. Diane Howard
Henry Grix & Howard Israel
Karen Hahn
Steven Ham
Randy Harbour
Nan Hatch
Nathan Hawley
Gregory Haynes & Richard Sonenklar
John & Margo Hebert
Nancy Henk
Fay Herman
Peter Heydon
Stanley Hirt
Olha Holland
Richard Holmes
Rich & Tracey Homberg
Patricia & Steven Hooley
Devon Hoover
William Horner

Ronald Horwitz
Stephen Hoste
Raymond & Diane Howard
Alan & Kay Huberty
Robert Ike
Elizabeth Ingraham
Michael Ini-Abasi
William Jackson
Dana Jelsch
Marjorie & Maxwell Jospey Foundation
Patricia Judd
Sally Doty
Harold Juran
Carole Keller
Gervais Kira
Judith Kirkeby
Chris Klosterman
Roberta Knox
James & Judy Kohl
Konrad & Sue Kohl
Margot Kohler
Sanford Koltonow & Mary Schlaff
Donald & Mary Kosch
Tim Kuhn
Ellen Laing
Linda LaMoreaux
Valerie & Robert Lauer
Steve Lavender
Paul Lavins
Frances Lewis
Judith & Rita Lindstrom
Robert Lorenz & Christine Comstock
Bob & Terri Lutz
Frances Lyman
Arlene Marcy
Maurice Marshall
Joseph Mattimoe & Henry Prebys
Mary Mazure
Lisa Mazzia
Marcia McBrien
Nancy Mcintosh
Paul McVey
Douglas Meggison
Stanley & Robin Mendenhall
Terry Meter
Lynne Metty

Evelyn Micheletti
Bob & Carolyn Michielutti
Eugene & Lois Miller
John Mishler & Elizabeth Baergen
Barbara Moran & John Corrado
Anne Moroun
Prince Mosley
Myron P. Leven Foundation
Alexander & Carole Anne Nakeff
Geoffrey Nathan & Margaret Winters
Norman Nawrocki
Mary Neff
James B. & Anne Nicholson
Timothy & Stephanie Nicholson
Barbara & Peter Nickles
Noble Family Foundation
Vicki Norman
George & Jo Elyn Nyman
Aleksandar Pavlovic
Phillip & Peggy Poole
David Potter
Janet Pounds
Peggy Ptasznik
Richard Rich & Judy Wright
John & Anne Roberts
Felix & Caroline Rogers
Rev. Henry Roodbeen
Robert & Kathleen Rosowski
Francine Sala
Laurie Sall
William & Elizabeth Salot
John & Patty Schmidt
Joseph Schotthoefer
Alan Schroeder
Marilyn Scitar
Jan Sell
Barbara Senatore
James Shaieb
Salig Sharma
James Sherman
D. Larry & Jane Sherman
Louis & Nellie Sieg Fund
Dennis Siegner
Linda Sims
William & Cherie Sirois

Robert & Lorraine Slaby
David Small
Dorothy Smith
William H. & Patricia M. Smith Foundation
Francesca Sosnowsky
Gabriel & Martha Stahl
Cynthia Stephens
Gary & Debra Stoykovich
The Samuel L. Westerman Foundation
Manny Torgow
Stanley Towers
Penelope & John Tropman
Marilyn Tuchow
Sam & Peggy Tundo
Barbara Van Dusen
Dennis & Jennifer Varian
Carlene & Rob Van Voorhies
Alvin Waddles
Daniel Wale
Joseph & Diane Walsh
James Walter
James & Leslie Ward
Barry Webster
Virginia Weingate & John McCauley
Richard & Cheryl Wesen
Karen & John Wezner
Patricia Wilson
Robert Winkler
Rodger & Patricia Wolff
Sharon Wood
Connie Woods
J. Woods
David & Bernadine Wu
Sandra Yee & John Yee
Mary Lou Zangerle
Gregory & Bernadette Zemenick
Dizhou Zhao
David Zoll
Michella Zuckerberg

90.9 WRCJ Corporate and Foundation Supporters

Academy or Early Music Aepex Contemporary Performance
Ann Arbor Chapter
American Guild of Organists Ann Arbor Chapter
American Guild of Organists Detroit Chapter
Ann Arbor Symphony Orchestra
Bank of Ann Arbor
Chamber Music at the Scarab Club
Christ Church Detroit
Dearborn
Symphony Orchestra
Detroit Concert Choir
Detroit Lutheran Singers
Detroit Opera
Detroit Institute of Arts
DTE Singers
Edsel & Eleanor Ford House
Farmington Community Band
The Fred A. and Barbara M. Erb Family Foundation
Hollywood Casino at Greektown
Grosse Pointe Symphony Orchestra
Integrity Shows
Kimmie Horne Jazz Festival
Kirk in the Hills

The Kresge Foundation
Livonia Symphony Orchestra
Macomb Symphony Orchestra
Margot's European Day Spa
Michigan Arts and Culture Council (MACC)
Michigan Humane
Michigan Philharmonic
Michigan Shakespeare Festival
Motor City Brass Band
Motor City Casino Sound Board
MSU College of Music
Detroit Concert Choir
Oakland Choral Society
Old St. Mary's
Plymouth Oratorio Society
Pro Musica Society
Detroit
Rochester Symphony Orchestra
Royal Oak Symphony Orchestra
The Carr Center
Timothy Bogert
Tuesday Musicales of Detroit
University Musical Society
U of M Penny Stamps
Distinguished Speaker Series

90.9 WRCJ Chris Felcyn Legacy Society

Jimeyer Revocable Trust
Vera Milz
Loyal Ray
Margaret Roets
Judith Seiss





Board of Trustees members: Sylvester L. Hester, Ashley Williams, and Gregory Haynes.



John Penney, Linda Yohn, Maxine Michaels, Peter Whorf, and Dave Wagner at a promo shoot for 90.9 WRCJ.

Detroit Performs Live from Marygrove performer from TeMaTe Institute.

Officers

- Timothy Nicholson**
Chair
Chief Operating Officer
PVS Chemicals, Inc.
- Melissa Roy**
Chair-Elect
Principal
Roy Public Affairs
Management
- Simon S. Whitelocke**
Treasurer
Vice President, ITC Holdings
President, ITC Michigan
- Sandra Ennis**
Secretary
Retired
- Rich Homberg**
President & CEO
Detroit Public TV
- Ollette Boyd**
Assistant Treasurer
CFO and COO
Detroit Public TV
- Laura Brandt**
Assistant Secretary
Vice President Operations
Detroit Public TV

Board of Trustees

- Maram Alaiwat**
Founder
Maram Financial Services
- Addell Anderson, Ph.D.**
Midwest Regional Director
FoodCorps, Inc.
- Geaneen Arends**
Director/Shareholder
Butzel Long
- Jennifer Z. Belveal**
Partner
Foley & Lardner LLP
- Mark Bernstein**
Partner
The Sam Bernstein Law Firm, PLLC
- Hiren Bhatt**
Program Manager
Amazon
- Kenneth Clarkson**
Partner
Jaffe, Raitt, Heuer & Weiss, PC
- Dan Duggan**
VP Loan Origination
Bernard Financial Group
- Michelle Greene**
Chief Information Officer
Cardinal Health
- Gregory Haynes**
President and CEO
Senior Systems Specialist
- Sylvester Hester**
President and CEO
LM Manufacturing, LLC
- Joyce Jenereaux**
President and CEO
Joyce Jenereaux Advisors, LLC
- Frank Jonna**
CEO
Jonna Construction, LLC
- Steven Kalczynski**
Managing Director
The Townsend Hotel
- Hannan Lis**
CEO
Lis Ventures, LLC
- Charles Metzger**
President
BrandFly Studios
- Charlie Moret**
Chairman, President and CEO
Invest Michigan

- Donna Murray-Brown**
VP Strategy & Development
National Council of Nonprofits
- Rick Notter**
Vice President,
Individual Business Unit
Blue Cross Blue Shield of Michigan
- Byron Pitts**
Attorney
Law Office of Byron Pitts
- Reuben Rashty**
Managing Director,
Financial Advisor
Morgan Stanley
- Freda Sampson**
Diversity, Equity
& Inclusion Strategist
Freda G. Sampson, LLC
- Rajeev Shah**
Principal
Alan C. Young & Associates, P.C.
- Brad Simmons**
Director, Community Outreach
Office of the Executive Chair
Ford Motor Company
- Christine A. Sing**
Principal
Rehmann Robson
- David Sturtz**
Retired
- Manny Torgow**
Vice President
Sterling Group
- Linzie Venegas**
Vice President
Ideal Group
- John Walsh**
President & CEO
Michigan Manufactures Association
- Michael Watson**
Chief Revenue Officer,
Executive Vice President
Phoenix Innovate
- Alexis Wiley**
Principal
Moment Strategies Public Relations
- Ashley Williams**
Founder and CEO
RIZZARR
- Shaun Wilson**
Managing Partner
Cadence

Emeritus Board

- Elaine Baker
- John R. Beran
- Charles R. Ciuni
- Melonie B. Colaianne
- Susan Cooper
- Patrick Fehring
- Marianne Fey
- Ronald Goldsberry
- Arthur Horwitz
- Vaughn A. Koshkarian
- Barbara Kratchman
- Leonard A. Kruszewski
- Arthur Liebler
- Dana Locniskar
- James B. Nicholson
- Richard Rassel
- Lois Shaevsky
- Thomas C. Shafer
- Stephen Strome
- Ken Whipple

Community Advisory Panel

- Alfred Brock
Co-Chair
- Gail Busby
Co-Chair
- MiVida Burrus
- Shivani Gajjar
- Sonia Harb
- Calvin Mann
- Nicole Meunier
- Patricia Osborn
- Jane Potee
- TaMuk Scruggs
- Sue Sweeney
- Aisha Tattan
- Tyrone Winfrey



We are committed to engaging, respecting and understanding the diverse communities of Detroit and those across Southeast Michigan.

Thank **You** For Your Support

WTVS Detroit Public Television
Digital 56.1 • 56.2 • 56.3 • 56.4 • 56.5
Riley Broadcast Center
1 Clover Court
Wixom, Michigan 48393
248 305-3788

dptv.org • email@dptv.org

90.9 WRCJ
123 Selden St.
Suite 250
Detroit, Michigan 48201
313 494-6400

wrcjfm.org • 90.9@dptv.org

